

GLOBAL JOURNAL OF ENGINEERING SCIENCE AND RESEARCHES
DEVELOPING A HIGH-SECURITY APPLICATION FOR ATM BY USING RPI3B
MODEL

K. Keerthi^{*1} & M.Nikhil²

^{*1}PG Scholar, Dept. Of ECE, St. Martin's Engineering College, Hyderabad, TS, India

²Assistant Professor, Dept. Of ECE, St.Martin's Engineering College, Hyderabad, TS, India

Abstract

In the present and longtime past days, on the off chance that anybody attempts to break the ATM machine, those activities will be recorded in the reconnaissance cameras however there is no on-time ready message to the approved people. In any case, this can be overwhelmed by this application. In this paper, we are proposing a strategy, which builds up an application to give greater security to the Automated Teller Machine (ATM). In this paper, we are utilizing Eigenvector strategy in confront acknowledgment procedure, which gives getting to authorization to the approved individual to open or store the cash into the money cartridge of Automated Teller Machine (ATM).And additionally this undertaking having a USB camera which catches the photo of the individual, and the framework contrasts the photo and put away pictures of approved people, if matches it gives the getting to consent else it shows as access denied. This application keeps running on Raspberry pi3, which itself is a minicomputer, and is customized by utilizing C++ programming dialect. And furthermore, this undertaking having a vibration sensor to identify the vibrations or sounds closer to the machine, on the off chance that anything happen like an unapproved individual is attempting to break the machine or endeavoring to open the money cartridge of the ATM, Hence the alarm message through the GSM modem and a mail through Ethernet LAN will sent to the closest police headquarters and to specific bank official people.

Keyword: Automated Teller Machine (ATM), Face acknowledgment procedure, Eigenvector strategy, Ethernet LAN, GSM modem, Raspberry pi3, USB camera, Vibration sensor.

I. INTRODUCTION

A robotized teller desktop (ATM) is an electronic broadcast communications gadget that empowers consumers of cash related organizations to perform budgetary exchanges, for example, cash withdrawals, retailers, trade subsidizes, or obtaining account knowledge, whenever and without the requirement for coordinate collaboration with financial institution staff.

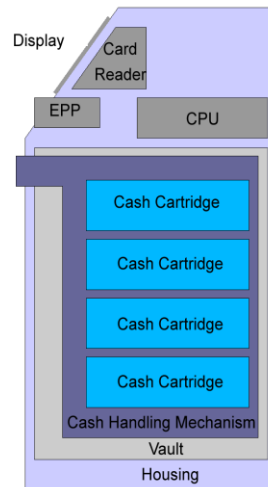

Fig 1.1: Design Module Diagram

In affiliations, endeavors and various affiliations are taking the whole help utilizing RFID methods, registers, Moodle based understudy ID obvious affirmation and unique of finger impression modules. In registers, the whole intrigue will be figured and reports will be amassed toward the end. It requires more important hypothesis for figuring. RFID improvement unwinds changed remote utilizing advanced inactive and dynamic with perceiving bits of affirmation sensible per customers. A RFID based section group system has the capacity of really manhandling human's security or insurance. RFID techniques finally impacts programming to that allows every person to be poor around basic data base. This sort of condition will be under strike of developers. The one of a kind stamp system does not reveal any data about the principal exceptional sign of the customer. This doubt has now been given off an impression of being false; various figuring's [6] have been communicated that can restore one of a kind stamp pictures from particulars designs. In coming about days for any structures security, assurance what's more, precision is fundamentally discovering parameters yet these systems are harming security and off kilter. Along these lines, it is basic to layout a structure with exceedingly anchored and correct.

Open CV 'open source PC vision library' is an open source picture arranging library made by Intel 8109 what's more, kept up by Willow parking spot accessible for C, C++, likewise, Python. Open CV needs a compiler like DevC++, code squares, visual C++. In this paper Uses C++ tongue additionally, DevC++ compiler. In Open CV there are four modules. Dominatingly utilized are CV: basic Open CV limits, picture dealing with calculations, vision figuring's and highgui: GUI points of confinement, Image and Video I/O. Utilizing this Open CV, we will stack pictures gotten by camera. These photographs are in three plans coordinated picture, dull scale picture and shaded picture. The tinted pictures contain R G B with pixel regards containing 0-255. It has centrality of the photograph with 8 bits and 3 channels. For stacking the photograph utilizing Open CV, the taking after program is utilized.

II. EXISTING TECHNIQUE OF FACE RECOGNITION

2.1 PCA

Essential segment examination (PCA) was imagined in 1901 by Karl Pearson. PCA is a variable diminishment structure and strong when gotten information have a few emphasis. This will work out as intended into diminishing of components into more unassuming number of components which are called Principal Components which will address most by far of the alteration in the watched variable. Issues create when we wish to perform certification in a high-dimensional space. Objective of PCA is to decrease the dimensionality of the information by holding as much as variety conceivable in our exceptional edifying aggregation. The photographs are anchored as their part vectors in the database which are discovered anticipating each what's logically, is everything about picture to the game-plan of

Eigen appearances picked up. PCA is related on Eigen face way to deal with oversee decrease the dimensionality of an enormous educational document.

2.2 Self Organization Map

T. Kohonen displayed the Self-Organizing Map (SOM) [1]. It is an unsupervised learning process, which takes in the vehicle of a strategy of models with no class data. It has the property of topology protection. SOMs might be one-dimensional, two-dimensional or multidimensional, yet the most extensively seen ones are it is possible that one-dimensional or two-dimensional maps. The measure of information affiliations relies upon the measure of credits to be utilized as a bit of the demand. The neuron with weights nearest to the information vector is accounted for the victor amidst the course of action. By then the weights of a large portion of the neurons in the district of the triumphant neuron are balanced by an entire then again identifying with the parcel [2]. It groups and demands the informational rundown in context of the blueprint of qualities utilized. The estimation is spread out.

III. EXISTING METHOD

There are diverse ventures introduced for offering entire security for all residences. In any case there isn't any entire prosperity found cutting-edge.

Jolt and Key process: First step toward affirmation was Lock and Key structure. Inside the beginning this technique was exhibited wonderful anyway from that point this system was once besieged as a few keys will similarly be made peacefully for a lone jolt. Hooligan may in like manner make multiplication keys for the proportional jolt. As a result this methodology failed for offering entire security.

Mystery key Authentication: Password as a check methodology is the subsequent period of security process. The mystery word is pre-secured inside the database. This mystery key confirmation method gives strong protection to the customers. This methodology even have the bother that mystery key is effectively theorized.

IV. PROPOSED METHOD

This paper proposes for policemen in perceiving the suspect as confirmed a man or not. Face affirmation development is used to recognize a man through a propelled picture. It's chiefly security reason. This strategy directs gets the photo information about shapes and sizes of face. The affirmation technique done in Raspberry Pi by differentiating the data picture and electronic format set away in a dedicated database. The count is picked in Viola-Jones run and Face Detection abuse EIGEN faces Cascades. A couple of estimations set up options, confront, and outward appearance face disposition by removing features and memorable focuses from the photo of subject's face. A manage examinations the relative position, size and sort of the information searches for planning decisions. Here, the site page is in like manner included for fortune of information. The information of the suspect whenever saw as unauthenticated. At that point unpretentious components of guilty parties adequately filled in the database. Thusly, the result as in purposes of intrigue is appeared on Webpage.

V. BLOCK DIAGRAM

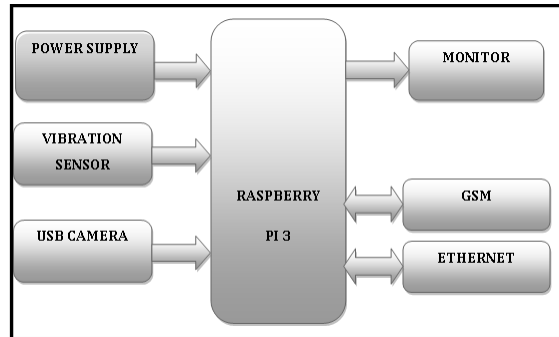

Fig 2 :Block Diagram

The one of a kind stamp we used is an optical scanner; the center of this scanner is a charged coupled contraption (CCD). The CCD has an assortment of light dubious diodes, suggested as picture regions. These alerts are saved in the sort of dull and lights pixels for edges and valleys exclusively inside the remarkable finger impression module, these darkish and lightweight pixels are used to isolate between specific fingerprints. These checked pixels all things considered form and picture which is revised. An easy to-modernized converter is compensating inside the scanner which changes over the basic electrical pointers to the propelled sort (inside the kind of zero and 1 which is a combined framework). Sooner than differentiating the analyzed picture of one of a kind finger impression with the prestored photo, the scanner exams ordinary duskiness period of the pixels, it rejects if the checked photograph is too much darkish or exorbitantly fragile.

Face Recognition System:

Face Recognition for Criminal Identification is a face attestation structure in which the security pro will enter a photograph of the individual being implied inside the framework and the framework will first preprocess the photograph which will cause undesirable parts, for example, change to be expelled from the photograph. Beginning there forward, the framework will then demand the photograph in light of its achievements for instance, the segment between the eyes, the length of the jaw line, and so on. By at that point, the structure will run an enthusiasm through the database to locate its ideal match and exhibit the yield. This work is concentrating on finishing the structure for criminal obvious check. This structure included face database and a photograph managing calculation to encourage the face feed with faces set away in the database. There are two territories fundamental to the accomplishment of this structure; divulgence and certification. In confirmation, two phases are required; preparing method and evaluation process. In a game plan procedure, the estimation is bolstered instances of the photos to be told and an unquestionable model for every photograph is settled while in an assessment philosophy, a model of a starting late grabbed test picture is bankrupt down against every single current model in the database.

Face area using EIGEN faces Classifiers

The cutoff of this module is to pick where in a photograph a face is found. The face affirmation module works by examining a photograph at various scales and searching for a few clear representations that exhibit the closeness of a show up in the inside and introduced at a uniform size.

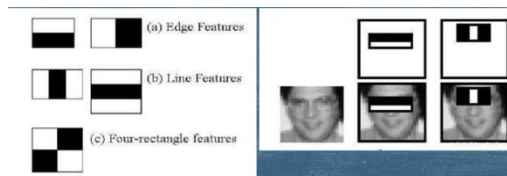

Fig 3: Eigen vector

Face recognizing confirmation comprehends where in a photograph a face is found. The face recognizing confirmation works by examining a photograph at specific scales and checking for some straight forward layouts that see the nearness of a face. The controller by then analyzes the code and on the particular load. To know the status we have to raise a demand by pulverizing the demand get on entering the adaptable number, by then a message is sent to that minimized number which is investigated by the controller through GSM module, after that the controller sends the heap status and particular information respects to the cloud through the GSM module.

VI. METHODOLOGY

Raspberry Pi: The Raspberry Pi 3 display B has particularly worked with the Broadcom BCM2837 System-On-Chip(SoC) incorporates four elite ARM Cortex-A53 process centers running at 1.2GHz with 32Kb Level one and 512Kb Level a couple of store memory, a Video Core IV designs processor, and is associated with a 1GB LPDDR2 memory module on the back of the board. It furthermore alternatives 40-pins broadly useful info yields (GPIO) and enhanced property with Bluetooth Low Energy (BLE) and BCM43143 Wi-Fi on board. The framework handling is colossal with 1.2GHz clock speed and 1GB RAM Raspberry Pi can play out every propelled procedure. As per the association insightful, the board ought to be fit for sending information to and from the board quickly. Another double band Wi-Fi bolsters for 2.4GHz and 5GHz 802.11b/g/n/air conditioning which is additionally guarantees twofold all through the 802.11b/g/n/air conditioning Wi-Fi on the Raspberry Pi 3 Model B. With the expansion of Gigabit Ethernet over USB 2.0, the wired Ethernet execution is likewise helped, with an extraordinary throughput of around 300Mb.



Fig 4: Raspberry Pi 3 Model B

WEBCAM: "Webcam" proposes the headway everything considered; the fundamental section of the term ("web-") is sometimes supplanted with a word depicting what can be seen with the camera, for example, a net cam or road cam. Webcams are video getting gadgets related with PCs or PC structures, routinely utilizing USB or, on the off chance that they interface with systems, Ethernet or Wi-Fi. They are surprising for low assembling costs and flexible applications.



Fig 5: Webcam

[Keerthi, 5(12): December2018]
DOI- 10.5281/zenodo.2389882

ISSN 2348 – 8034
Impact Factor- 5.070

GSM Module: Portable developments use for adaptable mechanized transmissions and voice data. It is a propelled of wireless structure extensively use in Europe furthermore extra parts of the world. The phone subject digitizes with diminish data entirety, and a while later hurl it behind the station with 2 extra downpour of buyer data in its course of occasions. It works either at 900 MHz or 1800 MHz band. It holds voice what's more data move rates up to 9.6 Kbit/s in like manner drives texts. The benefit of use this modem is to you can utilize a RS232 port for correspondence and firmware headway. Like SMS, program watching, data move, remote organization, and masterminding shield are adequately made. The GSM is an enormously bendy module with quad band modem through and clear mix of RS232. Offers assistance for limits, for instance, SMS, Voice, Data/Fax, GPRS, and moreover understood static TCP/IP.



Fig 6: GSM Module

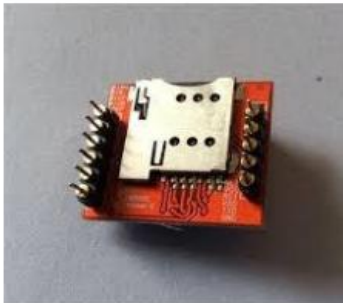

Fig 7: SIM Connecting Point

Flow chart:

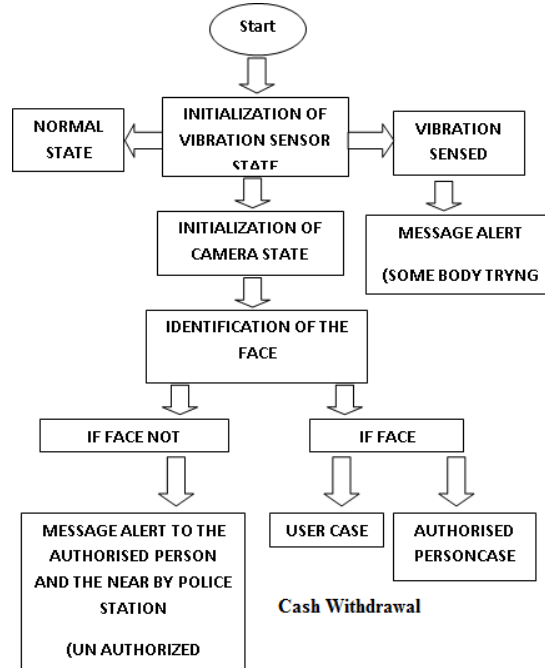

Fig 8: Design approach

VII. TRIAL RESULT

Raspberry Pi has enough power for HD video and picture control, and can be related with the Arduino board. Related with Raspberry Pi, Arduino can be used as a control unit while Raspberry Pi shapes video pictures.

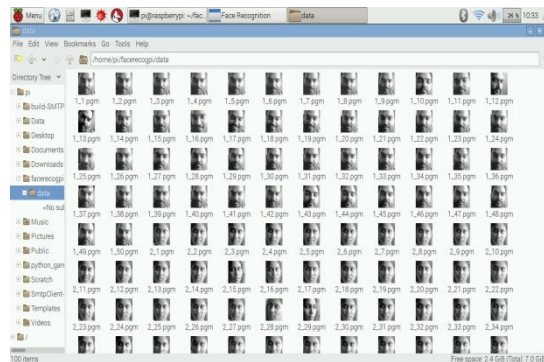

Fig 9: imagery store in data base of Raspberry Pi

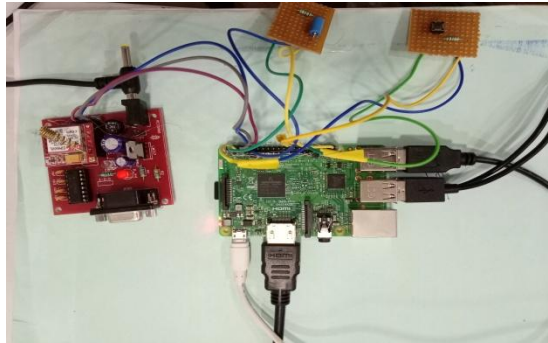

Fig10: Performance of the system.

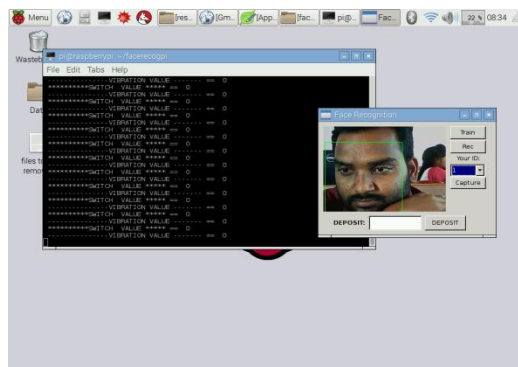

Fig11: Recognition Image

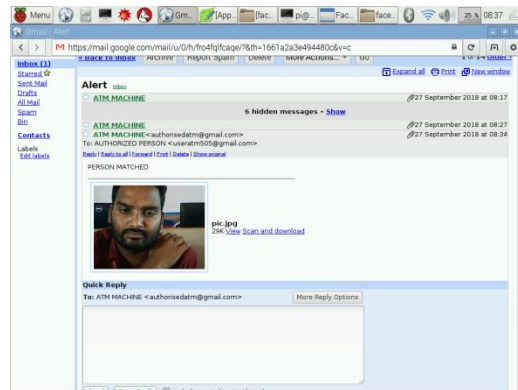

Fig12: Email Notification

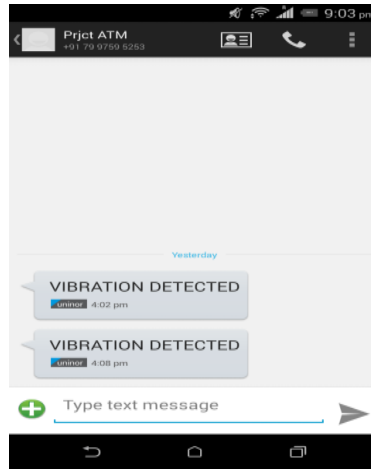

Fig13: Alert message notification



Fig14: Vibration detected email -notification with image

VIII. APPLICATION

- Home security reason
- Home motorization
- Use for investment

One by one individual of investment while pressing switch List of interest record will send to the fundamental by email.

IX. CONCLUSION

A face revelation system utilizing Raspberry Pi used to be delivered. The system was once modified using Python programming lingo. Every ongoing go up against consideration and face region from correct depictions, i.e. Dissent affirmation, used to be refined. The proposed system was once attempted transversely over particular customary face databases, for instance, AT& T, Caltech, Indian Face Database, JAFFE, YALE B, Face94, Face95, Face96, Grimace et cetera with and without clack and obscuring impacts. The productiveness of the structure was once bankrupt down correspondingly as face thought cost. The examination uncovered that the gift structure prescribes first class execution amplexness and will in like manner be utilized for face district even from low best photos.

X. FUTURE WORK

Using raspberry pi the future work of this project is changed by an Infrared camera interfacing it has a tendency to be used as a feature of sensible Surveillance Monitoring well being device which any collection of open security is

using living build focus or spying, moreover it very well may be used as a bit of Attendance recreation plan of the elegance, likewise some enormous functions can be found out using interfacing of Raspberry pi and Arduino UNO board like sensor utilization of smart-card swapping, finger vicinity, alcohol distinguishing proof, cultivation moistness recognizing, Temperature figuring out making utilization of internet server, and a couple of additional.

REFERENCES

1. N. A. Othman, I. Aydin, "A New IoT Combined Face Detection of People by Using Computer Vision for Security Application," in *Proc. 2017 IEEE International Conference on Artificial Intelligence and Data Processing (IDAP17)*, pp. 1-5.
2. N. A. Othman, I. Aydin, "A New IoT Combined Body Detection of People by Using Computer Vision for Security Application," in *Proc. 2017 IEEE International Conference on Computational Intelligence and Communication Networks (CICN 2017)*, pp.1-5.
3. R. Chellappa, C.L. Wilson, and S. Sirohey, "Human and PC acknowledgment of faces: A survey," *Proc. IEEE*, vol. 83, pp. 705– 740, 1995.
4. H. Wechsler, P. Phillips, V. Bruce, F. Soulie, and T.Huang, *Face mindfulness: From thought to capacities*, Springer-Verlag, 1996.
5. W. Zhao, R. Chellappa, A. Rosenfeld, and P.J.Phillips, "Face recognition: A writing survey," CVL Technical report, school of Maryland, 2000, http://mplab.ucsd.edu/~marni/Igert/Zhao_2003.pdf
6. S. Gong, S.J. McKenna, and A. Psarrou, *Dynamic vision: from pictures to Face cognizance*, Imperial school Press and World Scientific Publishing, 2000.
7. Cognitec techniques GmbH., <http://www.cognitec.com/contact.html>
8. Eyematic Interfaces Inc., <https://books.google.co.in/books?isbn=1600217168>
9. LITTLETON, MA, Oct. 30, 2001, <http://phx.corporate-ir.net/phoenix.zhtml?c=93309&p=irol-newsArticle&ID=308825#>
10. Identix Inc. - Source Watch https://www.sourcewatch.org/index.php/Identix_Inc.
11. Worldwide Biometric gathering, <https://www.gemalto.com/govt/inspired/biometrics>
12. P. Wardern. (2014). *The SDK for Jetpac's iOS Deep Belief Image Recognition Framework*. [Online]. Available: <https://github.com/jetpacapp/DeepBeliefSDK>